

NICE inContact

# CXone Agent for Oracle Service Cloud

Consolidated agent desktop for fast, personalized service

Driving business results in your contact center is no easy task in today's highly competitive environment. Customers expect a consistent experience, with personalized interactions regardless of how they reach out to you. At the same time, you are asked to optimize efficiency and do more with less.

NICE inContact CXone Agent for Oracle Service Cloud tightly integrates your CRM with your contact center operations for optimal business benefits, including improved agent productivity, holistic customer data and more personalized customer experiences.

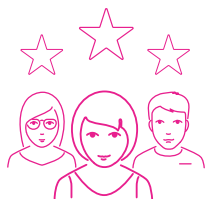

**Personalize service**  
with customer data  
available at your agents'  
fingertips

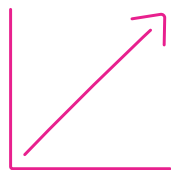

**Increase agent efficiency**  
with a consolidated  
interface that reduces effort  
and handle time



**Connect customers**  
to the right resource,  
on the right channel,  
right away



**Make better decisions**  
across all aspects of your  
business with unified  
reporting



**Deploy and maintain easily**  
with a pre-built integration  
that installs quickly and  
scales flexibly

## Personalize every interaction

CXone Agent for Oracle Service Cloud empowers agents with a 360° view of data from across the entire customer journey.

- Deliver more personalized interactions that take less effort, make customers feel valued and set you apart from the competition.
- Shorten average handle time by delivering all relevant customer information to the agent before the interaction begins.
- Increase agent satisfaction by empowering them to deliver better outcomes for customers and the business.
- Maximize your CRM ROI by leveraging your Oracle Service Cloud data to improve customer interactions in the contact center.

## KEY FEATURES

- Intuitive contact center controls seamlessly integrated in the Oracle RightNow Agent Desktop
- Support for inbound and outbound voice, voicemail and click-to-dial from Oracle Service Cloud
- Call data used to identify the customer and route them to the best agent or queue—for faster, more personal service
- Automatic data synchronization between contact center and CRM for holistic customer journey
- Agent desktop access to personal and team performance and productivity statistics from within the agent interface

## Want to learn more?

Visit [niceincontact.com/crm-oracle](https://niceincontact.com/crm-oracle)

## Want to talk to one of our specialists?

Call 1-866-965-7227

## Want a quote?

Go to [get.niceincontact.com/get-quote](https://get.niceincontact.com/get-quote)

### Increase agent efficiency

An integrated desktop gives your agents quick and easy access to the tools and information they need to handle more interactions in less time.

- Reduce agent effort with a unified CRM and contact center desktop that eliminates the time spent navigating between separate applications.
- Streamline call handling with an integrated softphone and click-to-dial capabilities.
- Improve contact handle time by automatically delivering a holistic view of the customer's history directly to your agent's RightNow Agent Desktop so they can quickly determine the next best action.
- Reduce after-call work by automatically updating your Oracle Service Cloud CRM with contact center interaction data.

### Connect customers to the right resource

Use your Oracle CRM data to identify customers and route them to best-suited resource.

- Increase customer satisfaction by ensuring each contact is handled by the best-qualified resource.
- Improve average handle time and first call resolution by reducing the number of transfers, consultations and follow-up calls.
- Increase agent satisfaction by ensuring agents receive contacts they can handle successfully.

### Make better decisions

Combine your contact center data with your Oracle CRM for a holistic customer view that empowers you to make truly informed business decisions.

- Create holistic customer journey information by automatically synchronizing data between your contact center and Oracle CRM.
- Empower agent self-management through performance and productivity reports.
- Improve the scope, quality and accuracy of customer data by eliminating errors from manual updates so agents have the most current customer context.
- Enhance customer experiences by empowering agents with the most comprehensive and current customer insights.

### Accelerate operational agility

Eliminate delays, costs and risk with a tested, pre-built integration.

- Deploy in hours, not days or weeks.
- Eliminate the costs of building and maintaining custom-built integrations.
- Update and scale when it suits your schedule and business needs.
- Leverage your existing Oracle CRM investment and improve every contact center interaction.

## CXone Agent for Oracle Service Cloud

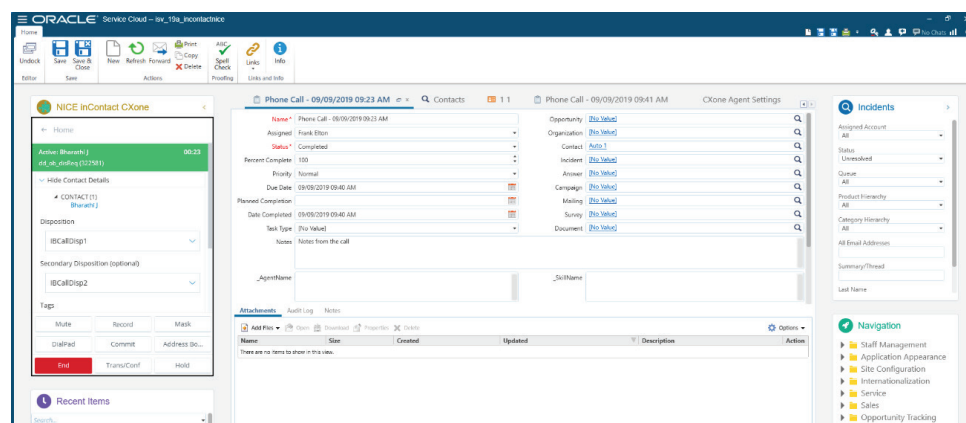

### About NICE inContact

NICE inContact makes it easy and affordable for organizations around the globe to create stand-out customer experiences while meeting key business metrics. NICE inContact provides the world's #1 cloud customer experience platform, NICE inContact CXone™, built on an open cloud foundation that is flexible, scalable and reliable for enterprise, small business, government and business process outsourcing. NICE inContact is a part of NICE (Nasdaq: NICE), the worldwide leading provider of both cloud and on-premises enterprise software solutions.

For more information, visit: [www.NICEinContact.com](http://www.NICEinContact.com)

75 West Towne Ridge Parkway, Tower 1, Salt Lake City, UT 84070

tele | 866-965-7227 intl | 614.340.3346 email | [info@NICEinContact.com](mailto:info@NICEinContact.com) web | [www.NICEinContact.com](http://www.NICEinContact.com)